

SITE PLAN DETAILS FOR THE
PROPOSED RESIDENTIAL BUILDING AT
S.NO: 237/127A PART OF NO:27, THIRUVOTTIYUR
VILLAGE, D.NO: O/A, KANAKAR STREET,
T.S.NO:98 OF THIRUVOTTIYUR MUNICIPAL LIMIT.

Revised Plan
 Dt: 2.2.95

REFERENCE	
EXISTING RODS	
SITE BOUNDRY	MMDA B/PP/NO. 1812/95
REMOVAL	
PROPOSAL	

1:150

AREA DETAILS	
SITE AREA	388.80 M ²
GROUND FLOOR AREA	188.04 "
FIRST FLOOR AREA	195.28 "
SECOND FLOOR AREA	195.28 "
TOTAL AREA	578.60 "
PLOT COVERAGE	50.23%
F.S.I	1.49



NOTE

1. ALL MEASUREMENTS ARE IN METRES.
2. FOR FURTHER DETAILS PLEASE REFR OTHER SHEETS.

OFFICIAL TRUSTEE

Planning Permit No. B/18964/356 A/B/95
APPROVED
 SUBJECT TO THE CONDITIONS IN
 THIS OFFICE LETTER
 No. 81/19 Date 2/95
 FOR MEMBER SECRETARY
 MADRAS METROPOLITAN
 DEVELOPMENT AUTHORITY
 MADRAS - 600 008.

Two Wheelers parking
 13.72

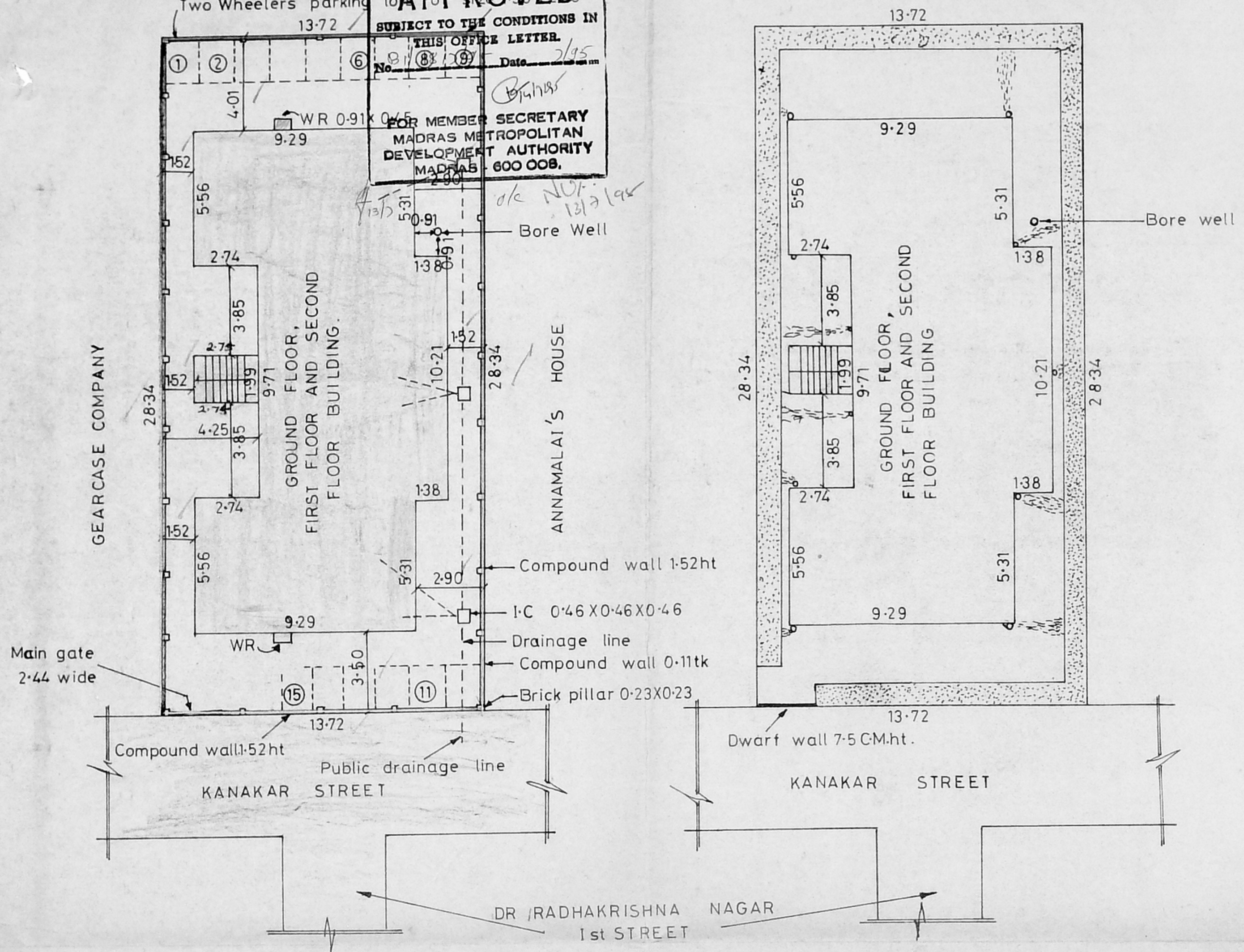

PROPOSED SITE PLAN

RAIN WATER CATCHMENT PIT

C. M. IMMACULATE LEORAJ, D.C.E; P.D.C.Tech
 Licensed Surveyor of Thiruvottiyur,
 Municipality & Consulting Civil Engineer,
 No. 939/A, T. H. ROAD,
 Thiruvottiyur, Madras-600 019.

(MR. K. JOTHI)
 OWNER

CLIENT	MR. K. JOTHI.
TITLE	SITE PLAN DETAILS
DATE	18-01-95
DRAWING NO	02-IV-01-95
DRAWN BY	SAMPATH KUMAR. S.D.C.,
DESIGNED BY	IMMACULATE LEO RAJ.C.M. D.C.E., P.D.C.T.,
SHEET NO	2 OF 4

PLAN SHOWING THE PROPOSED RESIDENTIAL BUILDING AT S.NO: 237/127A PART OF NO: 27 THIRUVOTTIYUR VILLAGE, SAIDAPET TALUK & DOOR NO: 0/A, KANAKAR STREET, T.S.NO: 98 THIRUVOTTIYUR MUNICIPAL LIMITS

APPROVED
SUBJECT TO THE CONDITIONS IN THIS OFFICE LETTER.
FOR MEMBER SECRETARY
MADRAS METROPOLITAN
DEVELOPMENT AUTHORITY
MADRAS - 600 008.

SCALE 1:100

STAIRCASE

SPECIFICATION

PART I

- R.C.C. PLINTH BEAM IN C.C.
- BASMENT FILLED WITH LEAVY FOR 250 TV ABOVE GRADE CONCRETE.
- FLOORING WITH P.C.C. 1:1:4 MIX WITH 10% SAND.
- FIRST CLASS STOCK BRICK WORK WITH C.M. 1:1:6.
- R.C.C. LINTEL IN C.C. 1:2:4 MIX.
- MOSAIC FLOOR FINISHING WITH SILVER GRAY TILES AND COLOURED D.P.
- R.C.C. ROOFING IN C.C. 1:2:4 MIX WITH 10% SAND.
- WALL PLASTERING WITH D.M.P. 1:1:6.
- R.C.C. ROOF BEAM IN C.C. 1:2:4.

A TYPE
WITH 2 NOS OF 12MM Ø TOP AND 3 NOS OF 16MM Ø (BOTTOM) FOR G.F. & 1ST FLOOR AND 5 NOS OF 12MM Ø RODS FOR SECOND FLOOR.

B TYPE & C TYPE
WITH 5 NOS OF 16MM Ø RODS FOR G.F. & 2 NOS OF 12MM Ø TOP AND 3 NOS OF 16MM Ø RODS (BOTTOM) FOR 1ST & 2ND FLOOR AND 5 NOS OF 12MM Ø RODS FOR SECOND FLOOR.

- CEILING PLASTERING IN C.M. 1:1:6.
- WEATHERING COURSE IN BRICK JELLY LIME CONCRETE 1:1:6 MIX PART.
- PLAT TILES 6-08 TK. OVER WEATHERING COURSE.

NOTE :-
1. ALL MEASUREMENTS ARE IN METRES.
2. FOR FURTHER DETAILS PLEASE REFER OTHER SHEETS.

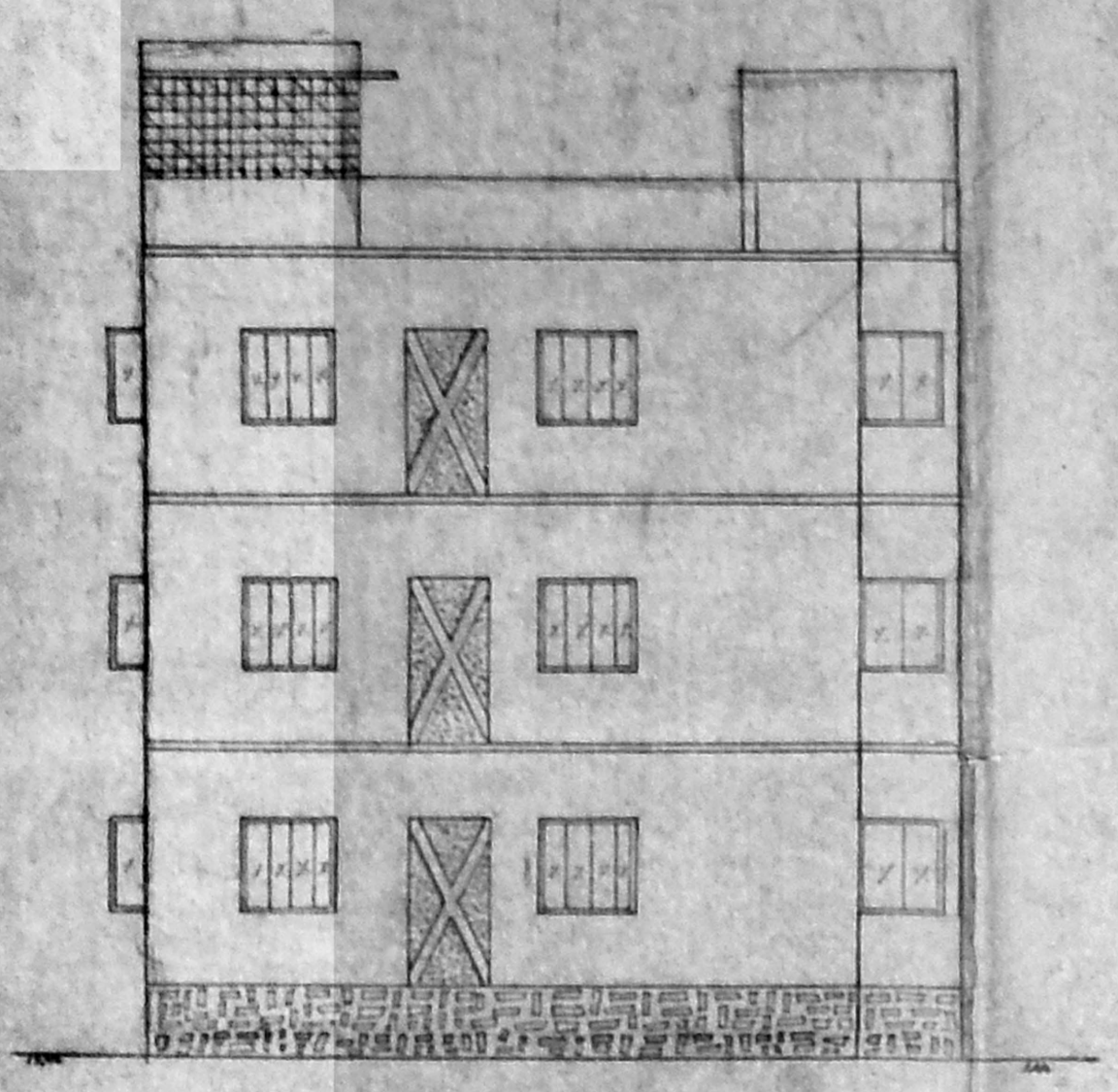

ELEVATION

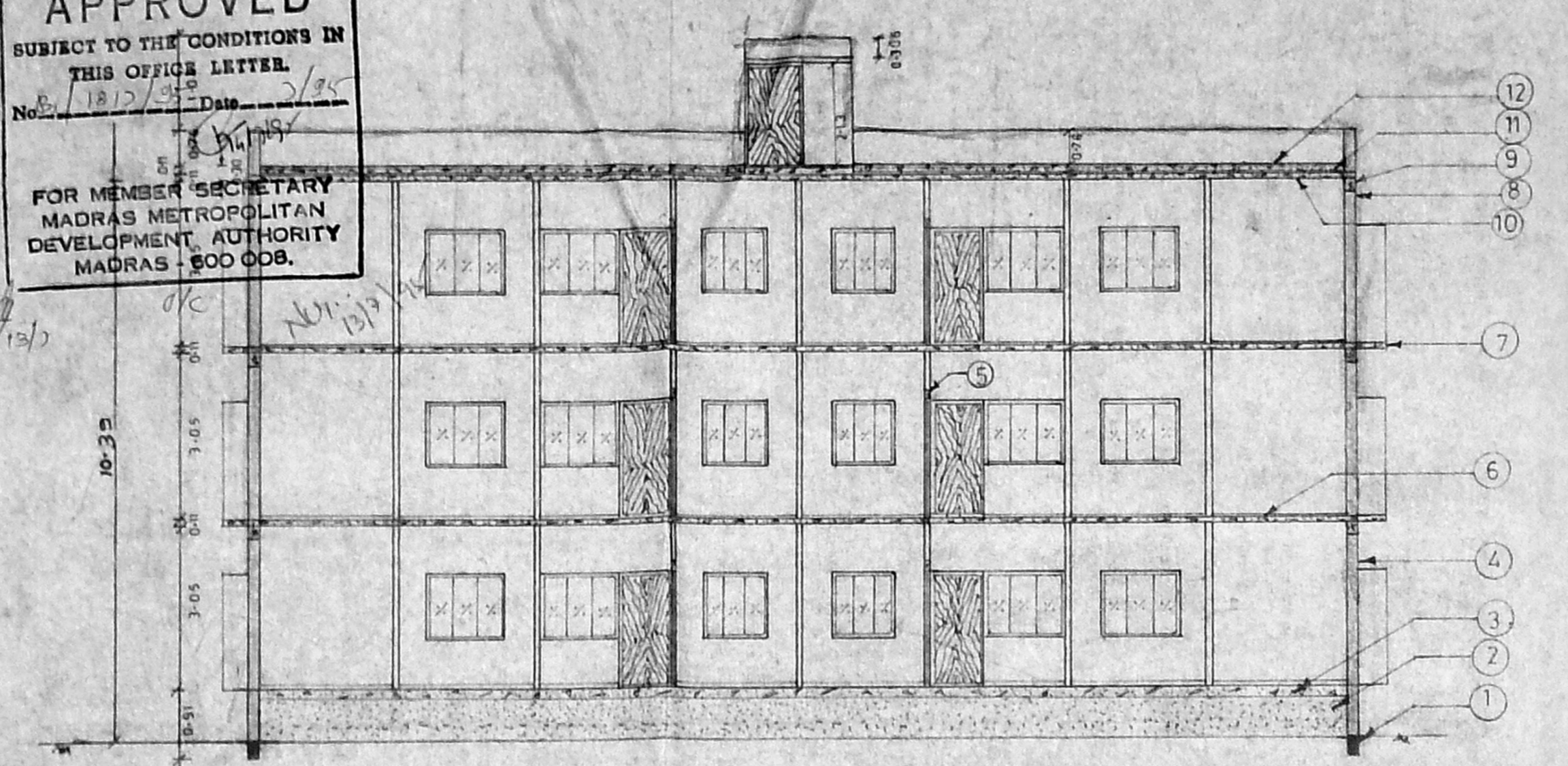

SECTION ON AB

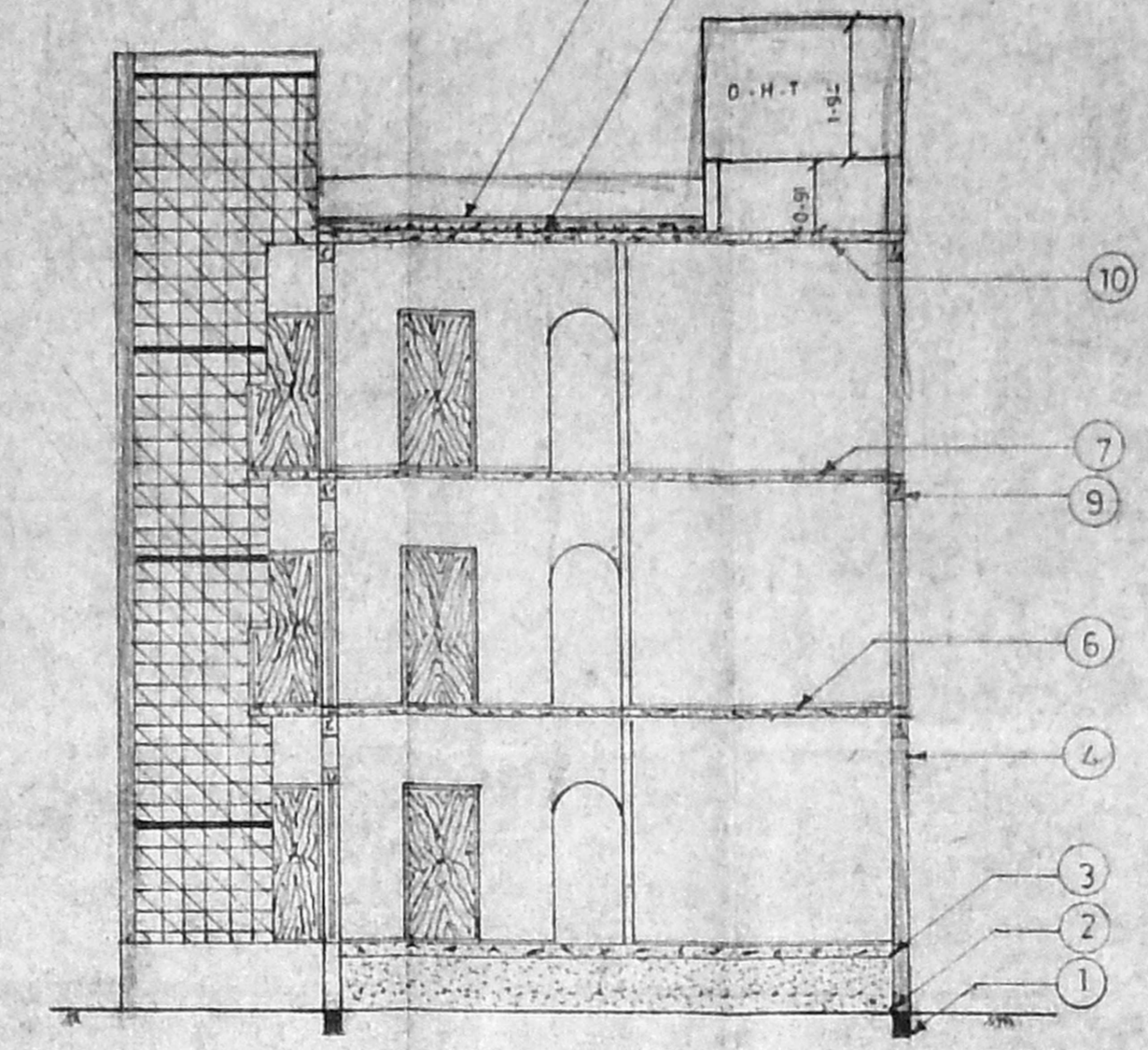

SECTION ON CD

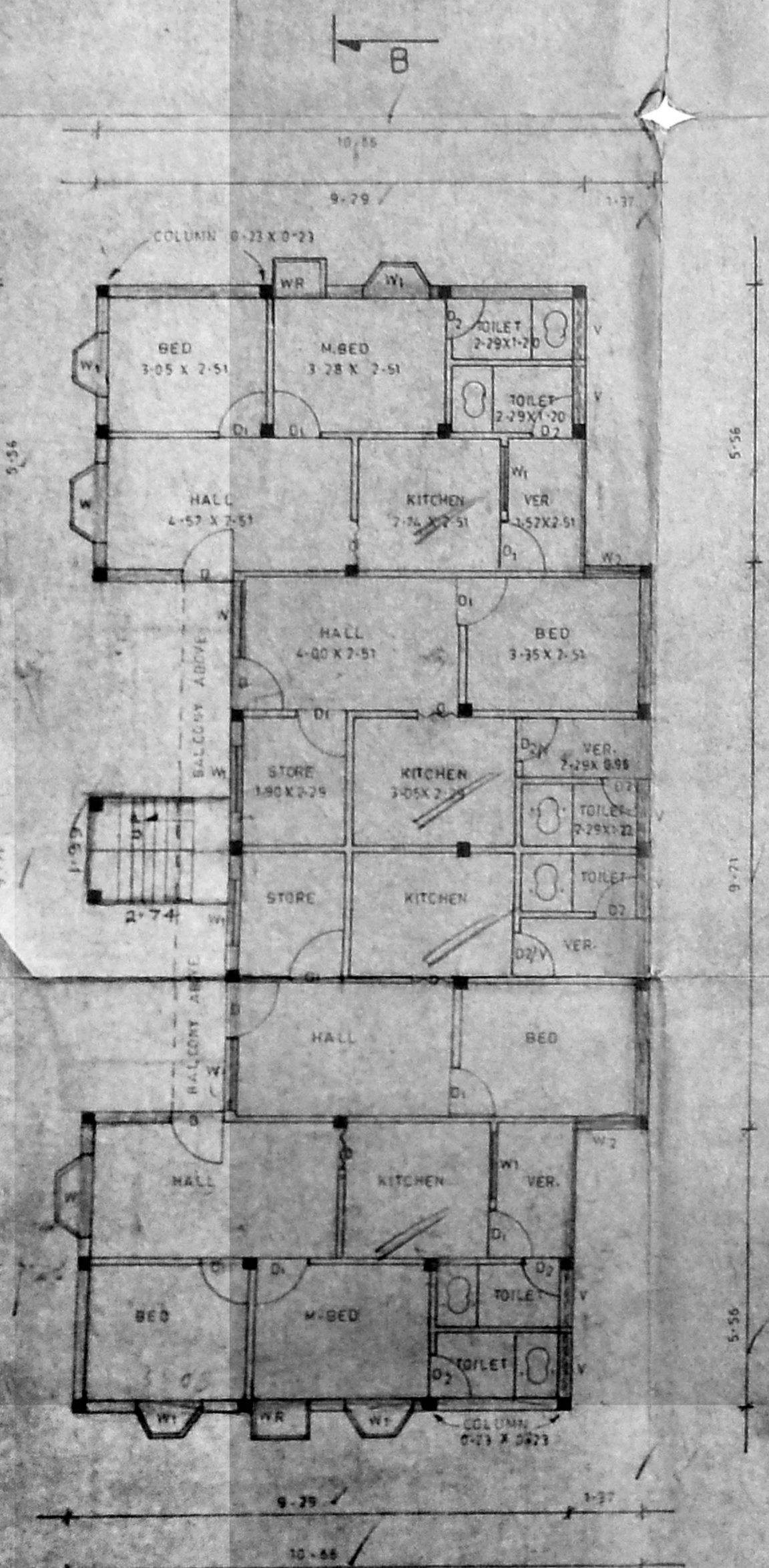

GROUND FLOOR PLAN

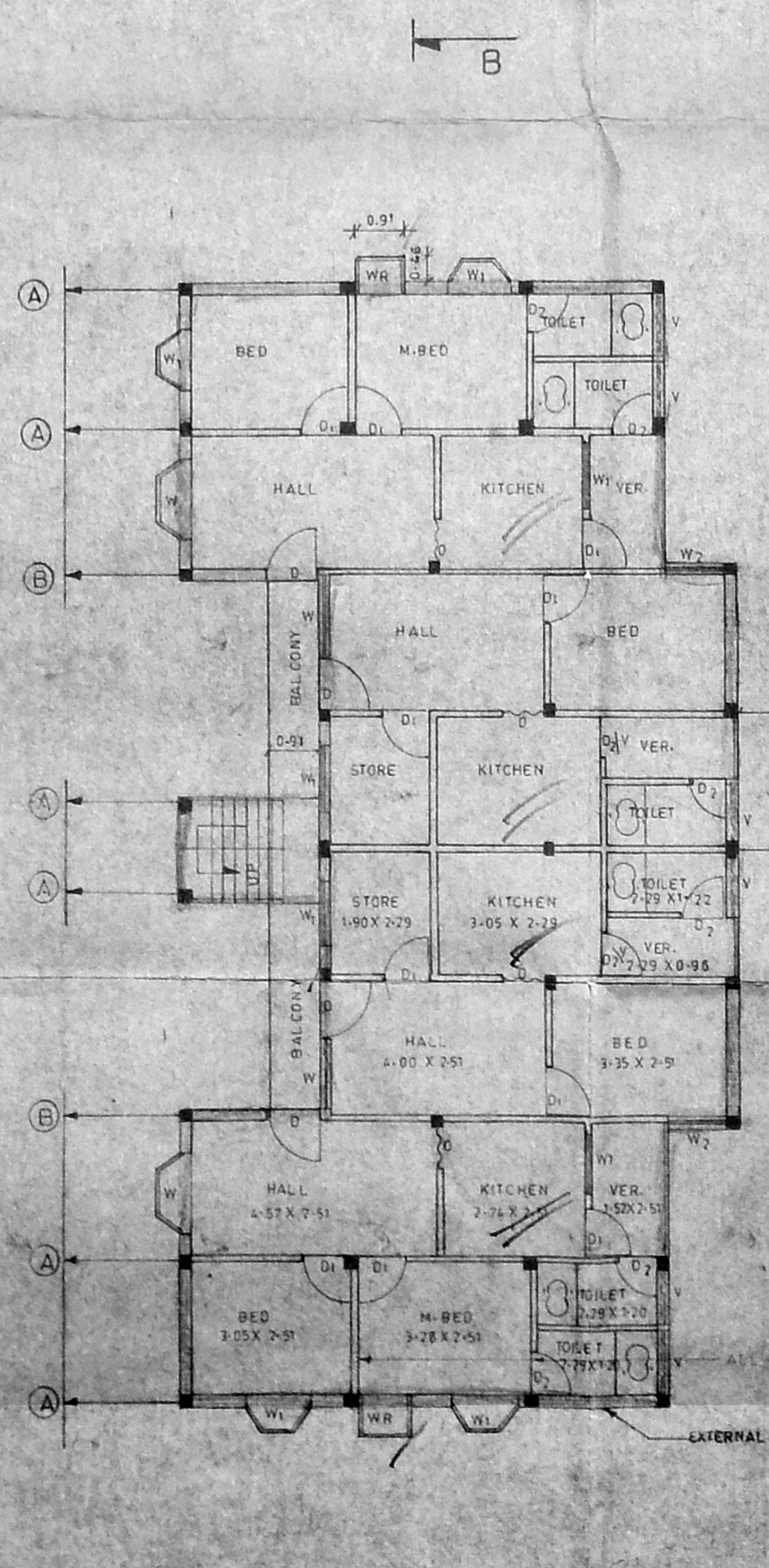

FIRST FLOOR PLAN

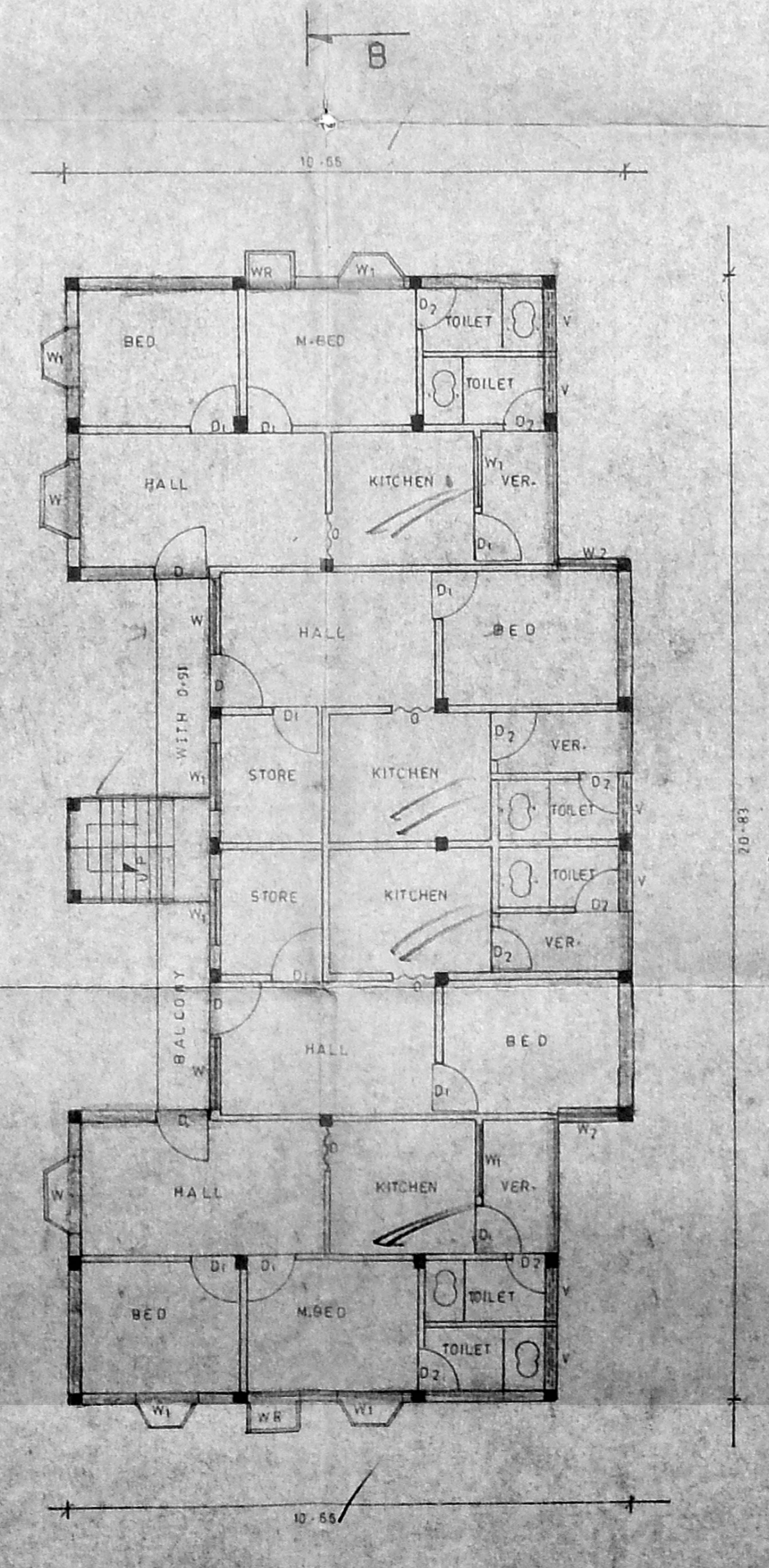

SECOND FLOOR PLAN

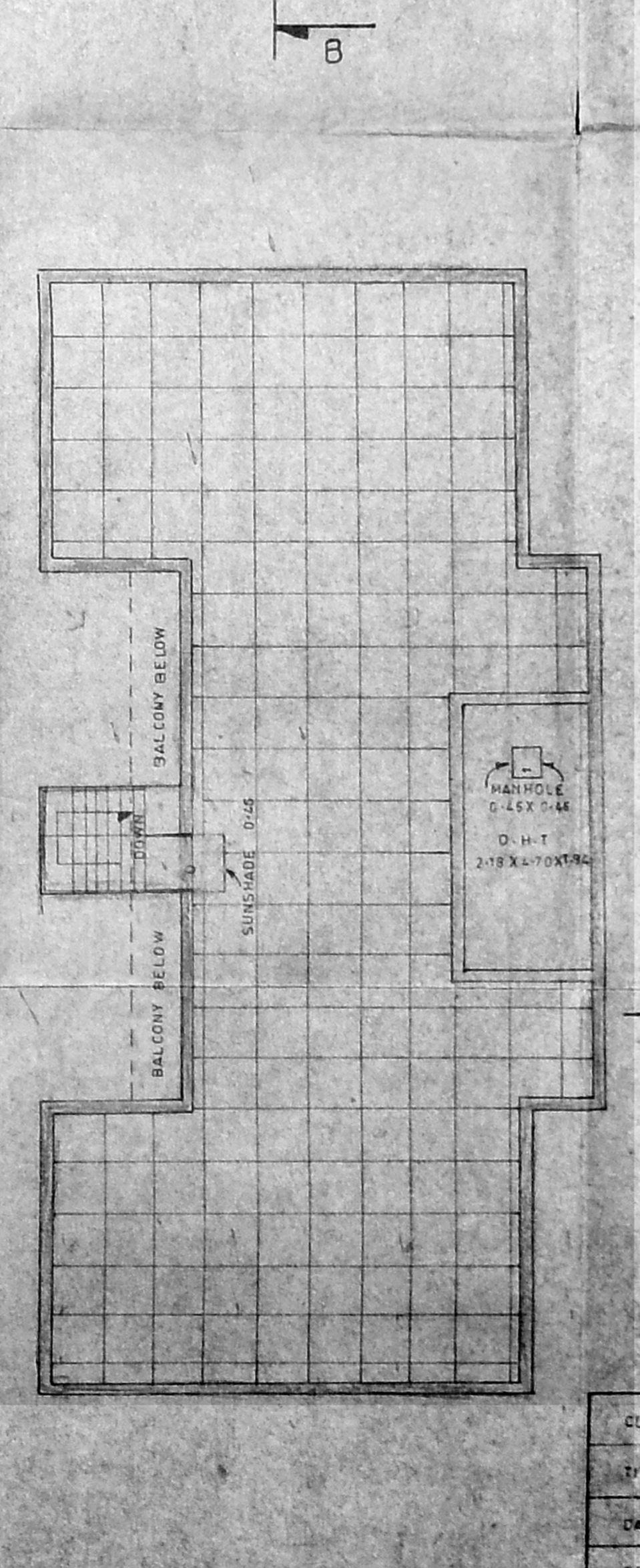

TOP VIEW PLAN

JOINERY DETAILS

- D - DOOR --- 1.00 X 2.13
- D1 - DOOR --- 0.91 X 2.13
- D2 - DOOR --- 0.76 X 1.83
- O - OPEN --- 0.91 X 2.13
- W - WINDOW --- 1.22 X 1.22
- W1 - WINDOW --- 1.14 X 1.22
- W2 - WINDOW --- 1.07 X 1.22
- V - VENTILATOR - 0.91 X 0.61
- WR - WARD ROBE - 0.76 X 0.91

AREA DETAILS

- G.F. AREA --- 188.04 M²
- F.F. AREA --- 195.28 "
- S.F. AREA --- 195.28 "
- TOTAL FLOOR AREA --- 578.60 M²

REFERENCE

PROPOSAL

K. Jothi
(K. JOTHI)
OWNER

D. M. IMMACULATE DEORAJ, D.C.E., P.D.C. (Tech)
Licensed Surveyor of Thiruvottiyur,
Municipality & Consulting CIVIL Engineer,
No. 539/A, T. H. ROAD,
Thiruvottiyur, Madras-600 010.

CLIENT	MR. K. JOTHI.
TITLE	FLOOR PLAN
DATE	19-01-95
DRAWING NO	02-IV-01-95
DRAWN BY	SAMPATH KUMAR-S. E.C.E.
DESIGNED BY	IMMACULATE DEORAJ E.C.E.
SHEET NO.	3 OF 4
C. M. MATHAVAN & ASSOCIATES, MADRAS-600 008.	